# S-CUBE

## Software Services and Systems Network

## Partners

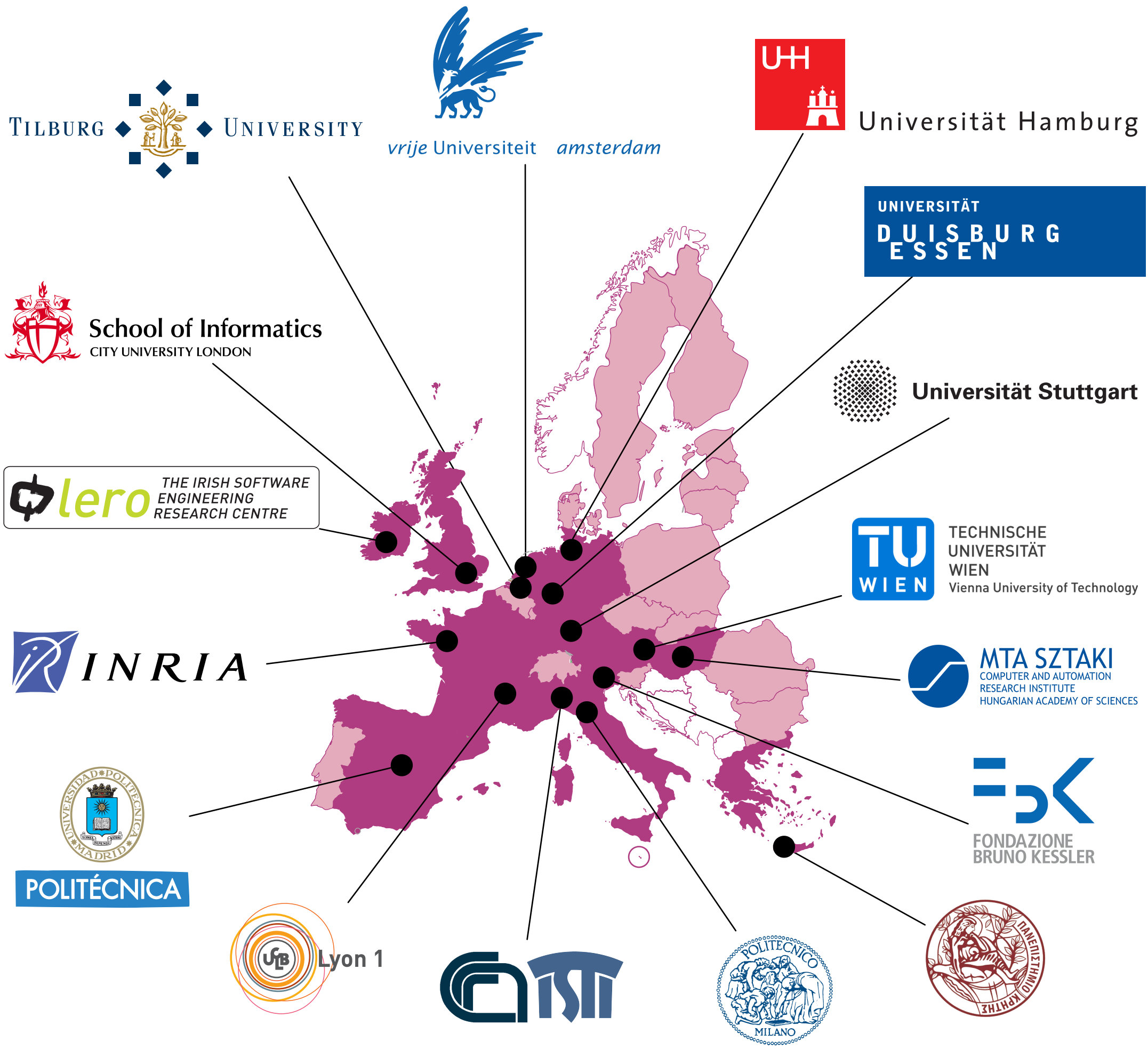


**S-Cube** is the Software Services and Systems **Network of Excellence** establishing an integrated, multidisciplinary, vibrant research community to enable Europe to lead the software-services revolution, **helping shape the software-service based Internet**

**At a Glance**
**Project Type:** FP7 Network of Excellence
**Program:** SSAIE
**Duration:** 01.03.2008 – 29.02.2012

**Project Coordinator:** Prof. Dr. Klaus Pohl
University of Duisburg-Essen, Germany

**Scientific Director:** Prof. Dr. Mike Papazoglou, Tilburg University, The Netherlands

**Further information:**
Email: contact@s-cube-network.eu
Web: http://www.s-cube-network.eu

Visit the S-Cube **Knowledge Model**, a public repository of service-specific knowledge, at **http://www.s-cube-network.eu/km**